



Science study

INTRODUCE

Living things and their habitats

Year ____ Term ____

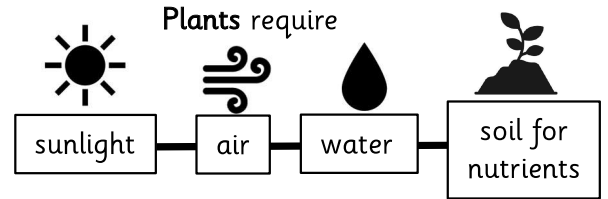
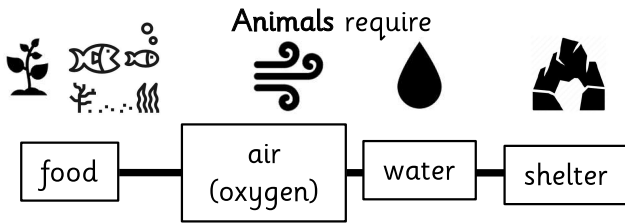

Plants help people and animals to live because:

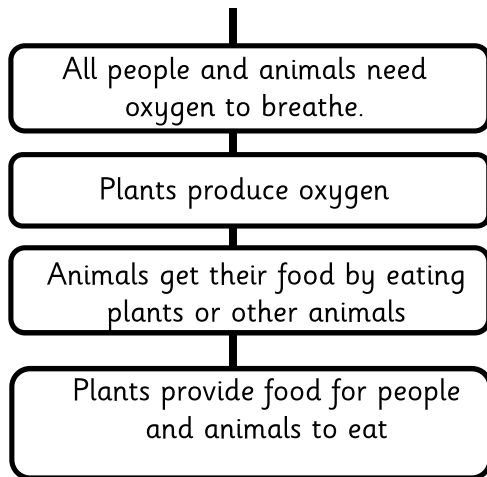

Food chain - the grass goes into the rabbit and the rabbit goes into the fox

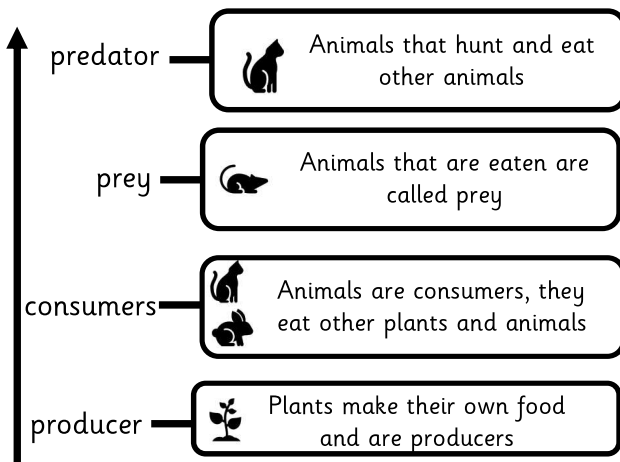
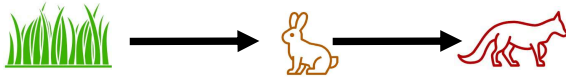

habitat - a natural environment or home of a variety of plants and animals

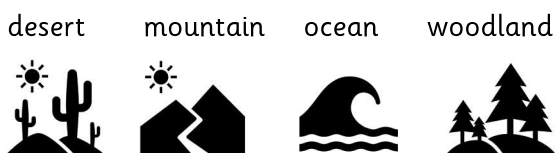

microhabitat - a very small habitat, for example woodlice under logs

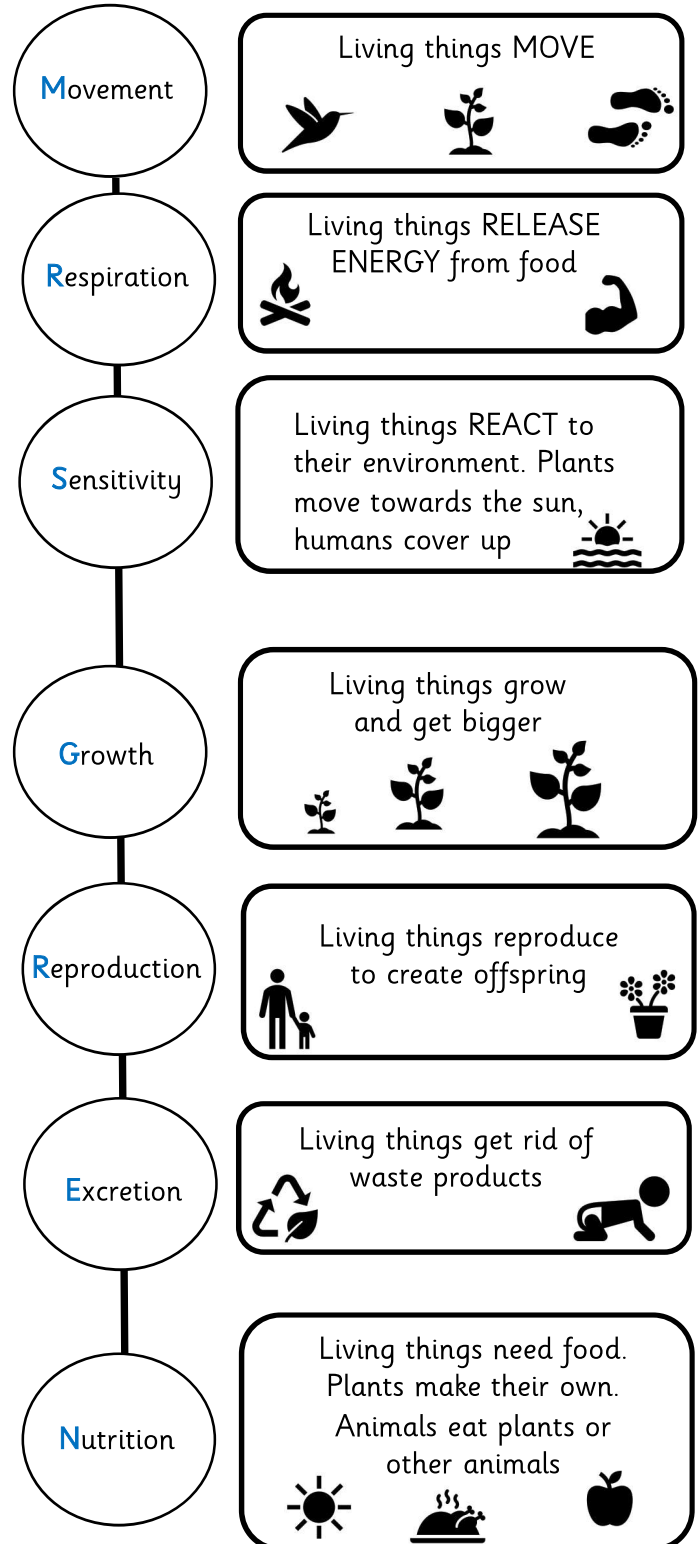

Remember

MRS GREN